

THIS COPY HAS BEEN MADE BY OR WITH THE AUTHORITY OF RYedale DISTRICT COUNCIL PURSUANT TO SECTION 42 OF THE COPYRIGHT DESIGNS AND PATENTS ACT 1988. UNLESS THIS ACT PROVIDES A RELEVANT EXCEPTION TO COPYRIGHT, THE COPY MUST NOT BE COPIED WITHOUT THE PRIOR PERMISSION OF THE COPYRIGHT OWNER.

site elevation - south

1:100

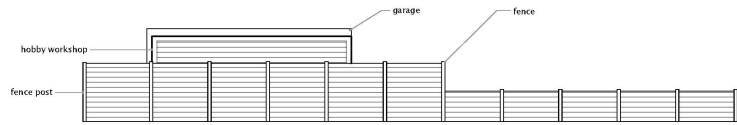

site layout

1:200

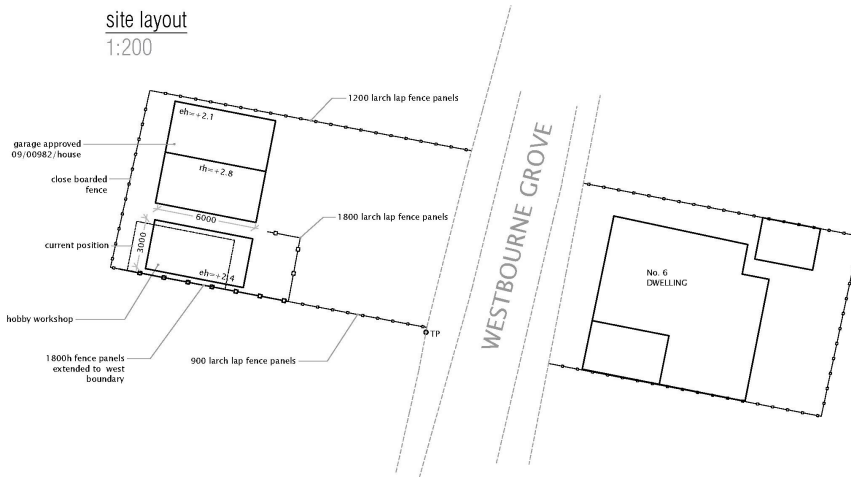

amendments

rev	description	date
A	container relocated, lowered and fence added	10.06.2021

CDM 2015

In accordance with CDM regulations 8, 9, and 11, any significant risk relating to the design features shown on this drawing have been identified with 

☒ no significant risks have been identified ☐ significant risks have been identified, see notes on drawing

refer to the current design risk register for further information

notes

all dimensions, levels and co-ordinates should be verified on site before commencing any work. Do not scale from the drawings.



PETER RAYMENT design **PLANNING**
Architectural Designers • Peter Rayment • Richard Waller

title:	PROPOSED LAYOUT	dwg No:	2060-401	rev:	A
project:	hobby workshop	scale:	see sections @ A3		
	6 Westbourne Grove				
client:	Mr P. Wood	date:	18.03.2021		

Peter Rayment Design Ltd. Woodbine Cottage, Westgate, Thornton le Dale, Pickering YO18 7SG
01751 472541 | studio@peterraymentdesign.com | www.peterraymentdesign.com



site elevations
1:100

Unit lowered 180mm to match floor level.
timber corner fillets and fascia.
timber cladding left to weather naturally –
doors and window shutters to receive
matching cladding.
support legs and roof fins removed

east

north

west

south

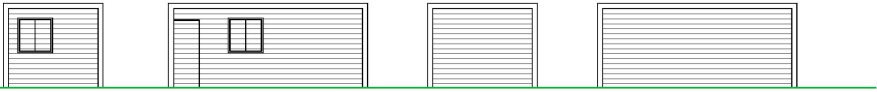

site elevation - east
1:100

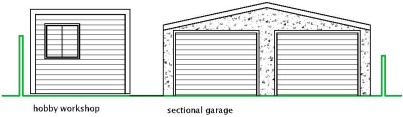

amendments		date
rev	description	

CDM 2015
In accordance with CDM regulations 8, 9, and 11, any significant risk relating to the design features shown on this drawing have been identified with 
☒ No significant risks have been identified ☐ Significant risks have been identified, see notes on drawing
refer to the current design risk register for further information

notes
all dimensions, levels and co-ordinates should be verified on site before commencing any work. Do not scale from the drawings.

THIS COPY HAD BEEN MADE BY OR WITH THE AUTHORITY OF RYEDALE DISTRICT COUNCIL PURSUANT TO SECTION 47 OF THE COPYRIGHT DESIGNS AND PATENTS ACT 1988. UNLESS THAT ACT PROVIDES A RELEVANT EXCEPTION TO COPYRIGHT, THE COPY MUST NOT BE COPIED WITHOUT THE PRIOR PERMISSION OF THE COPYRIGHT OWNER.



PETER RAYMENTdesign

Architectural Designers • Peter Rayment • Richard Waller

title: PROPOSED | ELEVATIONS

project: hobby workshop
6 Westbourne Grove

client: Mr P. Wood

draw No: 2060-402

scale: see sections @ A3

date: 18.03.2021

rev:

Peter Rayment Design Ltd. Woodbine Cottage, Westgate, Thornton le Dale, Pickering YO18 7SG
01751 472541 | studio@peterraymentdesign.com | www.peterraymentdesign.com